

STATE ROAD COMMISSION OF UTAH
 RECOMMENDED FOR APPROVAL: JUNE, 1958
 APPROVED: JUNE, 1958
 CHIEF ENGINEER
 DIRECTOR OF HIGHWAYS

DEPARTMENT OF COMMERCE
 BUREAU OF PUBLIC ROADS
 APPROVED:
 DIVISION ENGINEER DATE

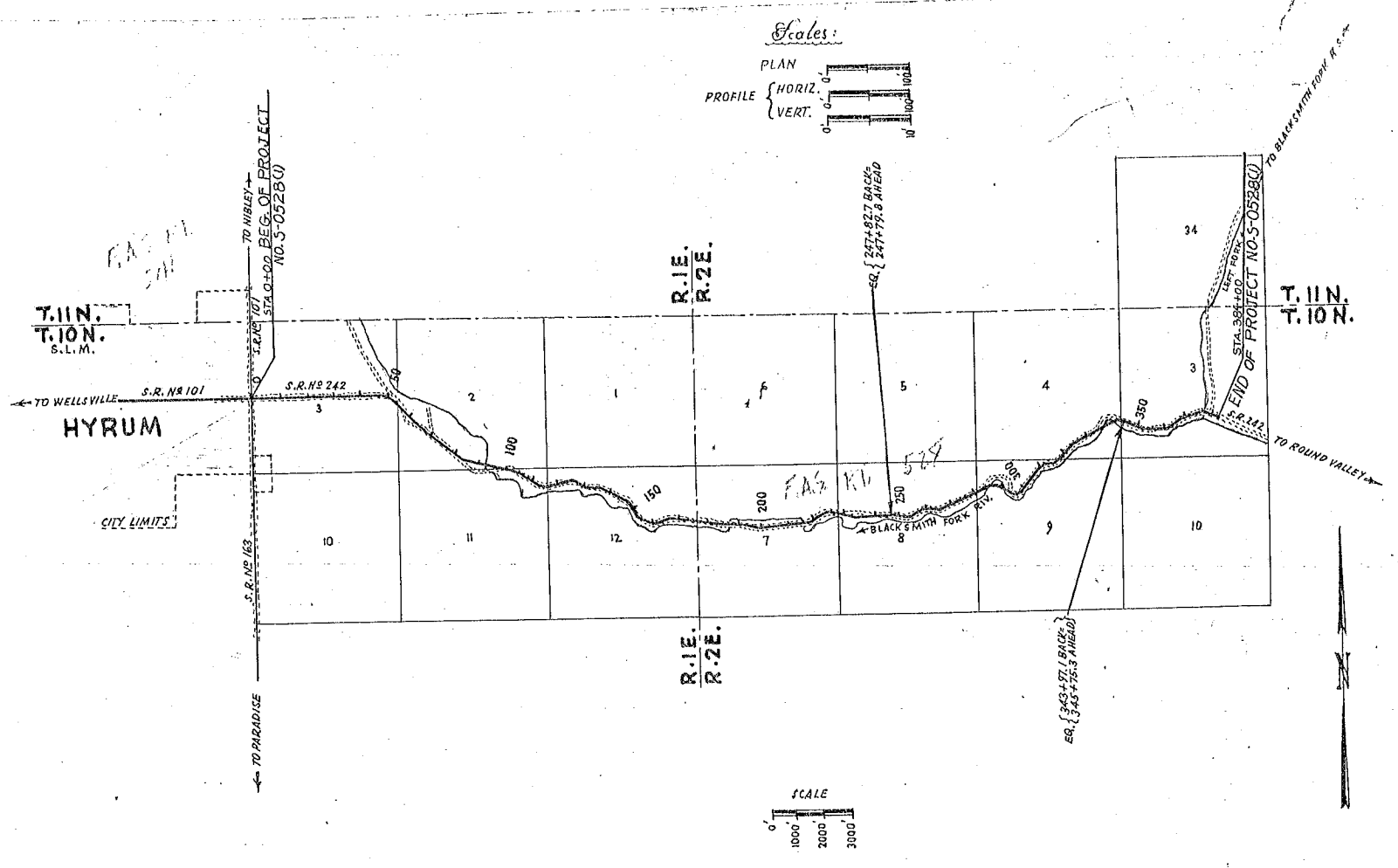

Scales:
 PLAN
 PROFILE { HORIZ. 1" = 1000'
 VERT. 1" = 100'

T.11N.
 T.10N.
 S.L.M.

HYRUM

CITY LIMITS

R.1E.
 R.2E.

R.1E.
 R.2E.

T.11N.
 T.10N.

STATE ROAD COMMISSION OF UTAH
 RECOMMENDED FOR APPROVAL: JUNE, 1958

APPROVED: JUNE, 1958
 CHIEF ENGINEER
 DIRECTOR OF HIGHWAYS

DEPARTMENT OF COMMERCE
 BUREAU OF PUBLIC ROADS
 APPROVED:
 DIVISION ENGINEER DATE

FED. ROAD DIST. NO.	STATE	FED. AID PROJ. NO.	FISCAL YEAR	SHEET NO.	TOTAL SHEETS
UT.	UTAH	S-0528(1)	POST WAR	3	



STATION 0+00
BEG. OF PROJ.
NO. S-0528 (1)

HYRUM
INCORPORATED

SE 1/4 NW 1/4
SEC. 3
T. 10N, R. 1E., S. 1M.

SW 1/4 NE 1/4
SEC. 3

SW 1/4 NW 1/4
SEC. 3

NW 1/4 SW 1/4
SEC. 3

NE 1/4 SW 1/4
SEC. 3

NW 1/4 SE 1/4
SEC. 3

25

30

LIST OF STRUCTURES

STATION	IN PLACE	REQUIRED	REMARKS	DRAWING

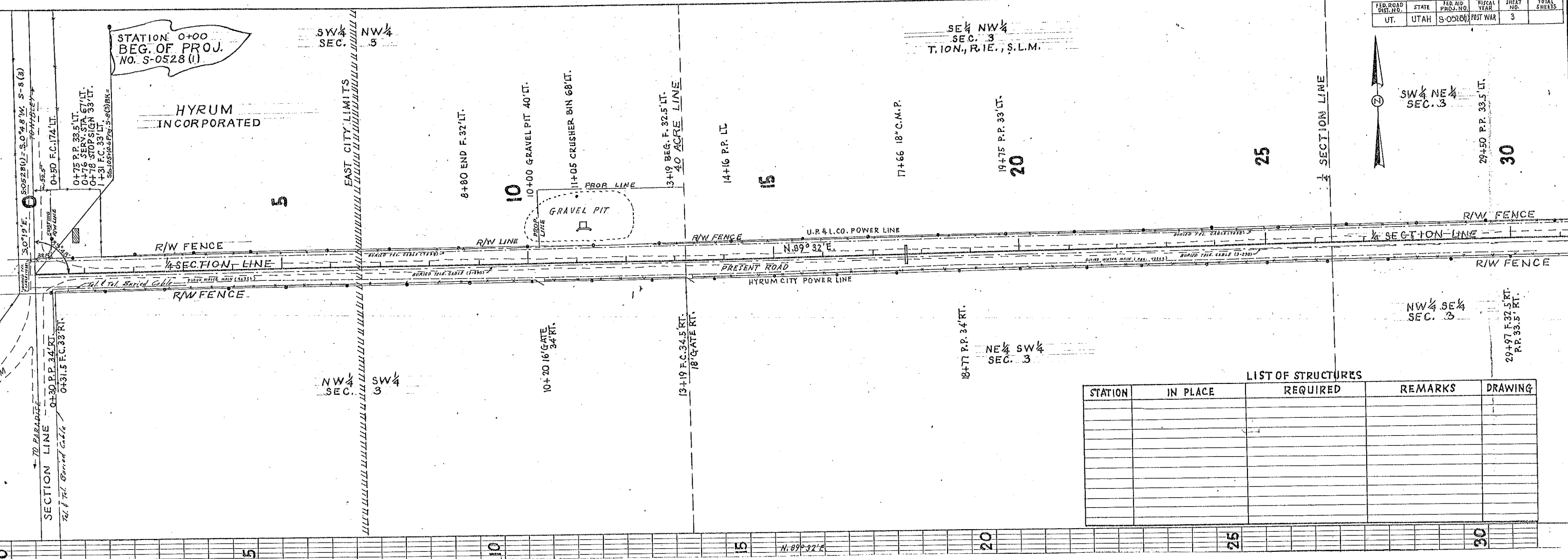

TO HYRUM

TO PARADISE

29+50 P.P. 33.5' LT.
P.P. 33.5' RT.

N. 89° 32' E

FED. ROAD DIST. NO.	STATE	FED. AID PROJ. NO.	FISCAL YEAR	SHEET NO.	TOTAL SHEETS
UT.	UTAH	S-0528(U)	POST WAR	4	

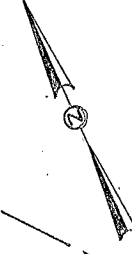
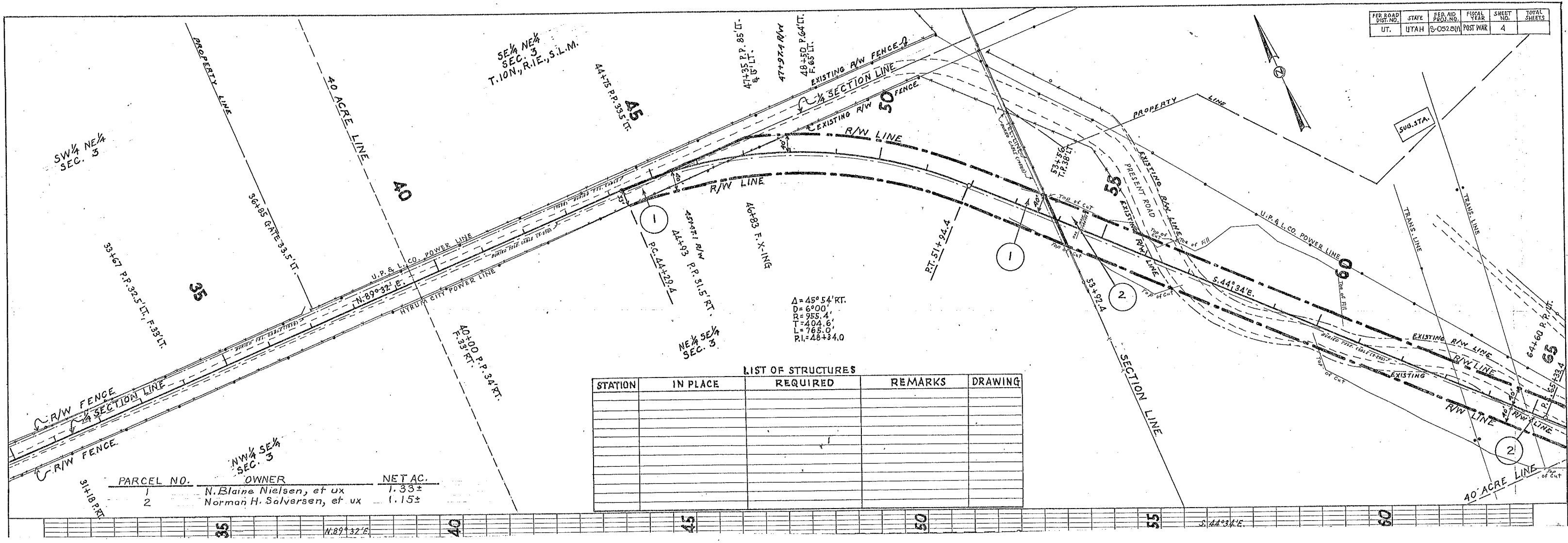

SE $\frac{1}{4}$ NE $\frac{1}{4}$ SEC. 3
T. 10N., R. 1E., S. 1M.
44+35 P.P. 33.5 FT. 45

SW $\frac{1}{4}$ NE $\frac{1}{4}$ SEC. 3

NW $\frac{1}{4}$ SE $\frac{1}{4}$ SEC. 3

$\Delta = 45^\circ 54' \text{ RT.}$
 $D = 6^\circ 00'$
 $R = 955.4'$
 $T = 404.6'$
 $L = 765.0'$
 $PI = 48+34.0$

LIST OF STRUCTURES

STATION	IN PLACE	REQUIRED	REMARKS	DRAWING

PARCEL NO.	OWNER	NET AC.
1	N. Blaine Nielsen, et ux	1.33±
2	Norman H. Salversen, et ux	1.15±

FED. ROAD DIST. NO.	STATE	FED. AID PROJ. NO.	FISCAL YEAR	SHEET NO.	TOTAL SHEETS
	UTAH	8-0528N	POSTWAR	5	

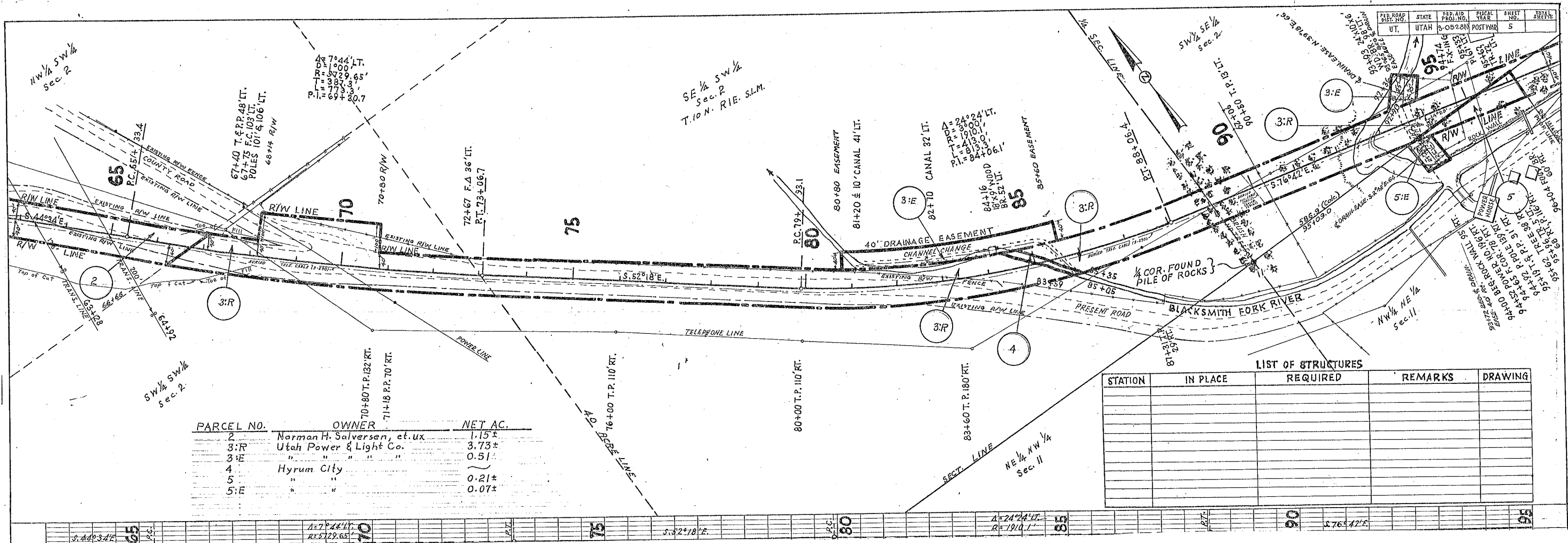

PARCEL NO.	OWNER	NET AC.
2	Norman H. Salverson, et. ux	1.15±
3:R	Utah Power & Light Co.	3.73±
3:E	" " "	0.51±
4	Hyrum City	0.21±
5	" "	0.07±
5:E	" "	

STATION	IN PLACE	REQUIRED	REMARKS	DRAWING

NW 1/4 SW 1/4 Sec. 2

SE 1/4 SW 1/4 Sec. 2
T.10 N. R.1 E. S.1 M.

SW 1/4 SE 1/4 Sec. 2

NW 1/4 NE 1/4 Sec. 11

NE 1/4 NW 1/4 Sec. 11

75

80

90

95

S. 52° 18' E.

A=24° 24' LT.
R=1910.1'

S. 76° 42' E.

PARCEL NO.	OWNER	NET AC.	SQ. FT.	EXIST. R/W	REMAINING AC.
				AC. IN DEED	LEFT RIGHT
0528:11	HYRUM CITY	4.45±		39.73±	12.76± 22.52±

FED. ROAD DIST. NO.	STATE	FED. AID PROJ. NO.	FISCAL YEAR	SHEET NO.	TOTAL SHEETS
UT.	UTAH	5-0528(1)	POSTWAR	6	35

REVISED: 3-2-72

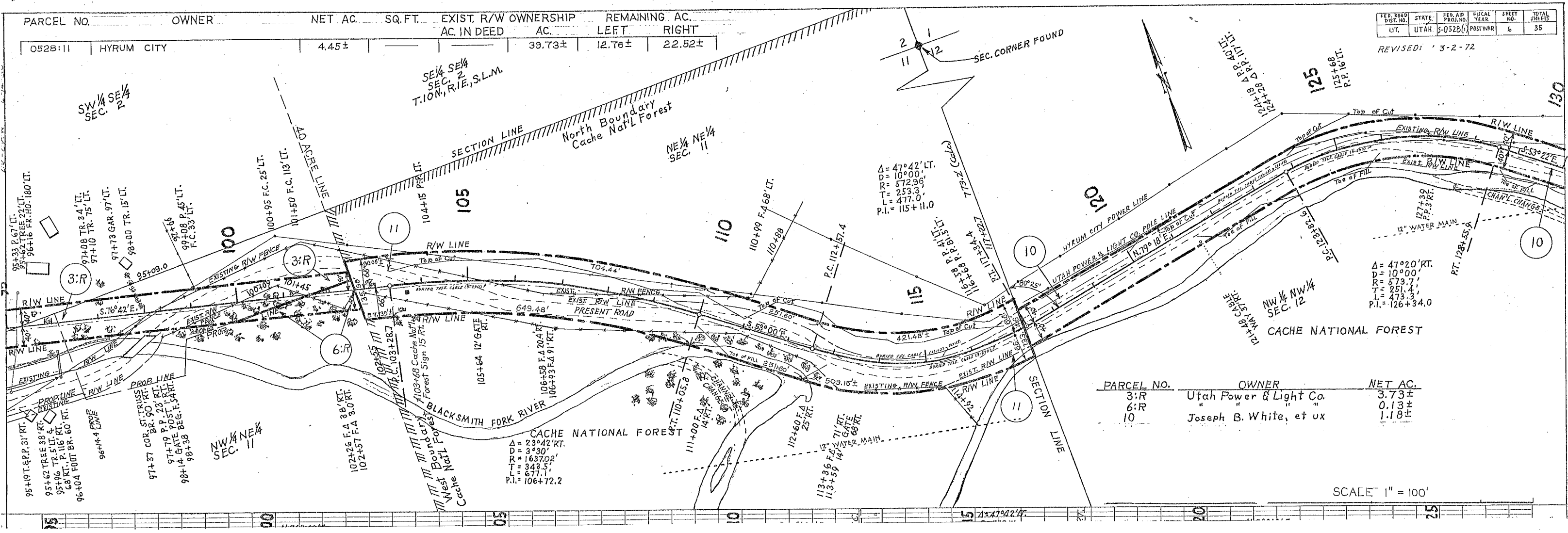

PARCEL NO.	OWNER	NET AC.
3:R	Utah Power & Light Co.	3.73±
6:R	"	0.13±
10	Joseph B. White, et ux	1.18±

SCALE 1" = 100'

Revised 2-18-63

LIST OF STRUCTURES

STATION	IN PLACE	REQUIRED	REMARKS	DRAWING

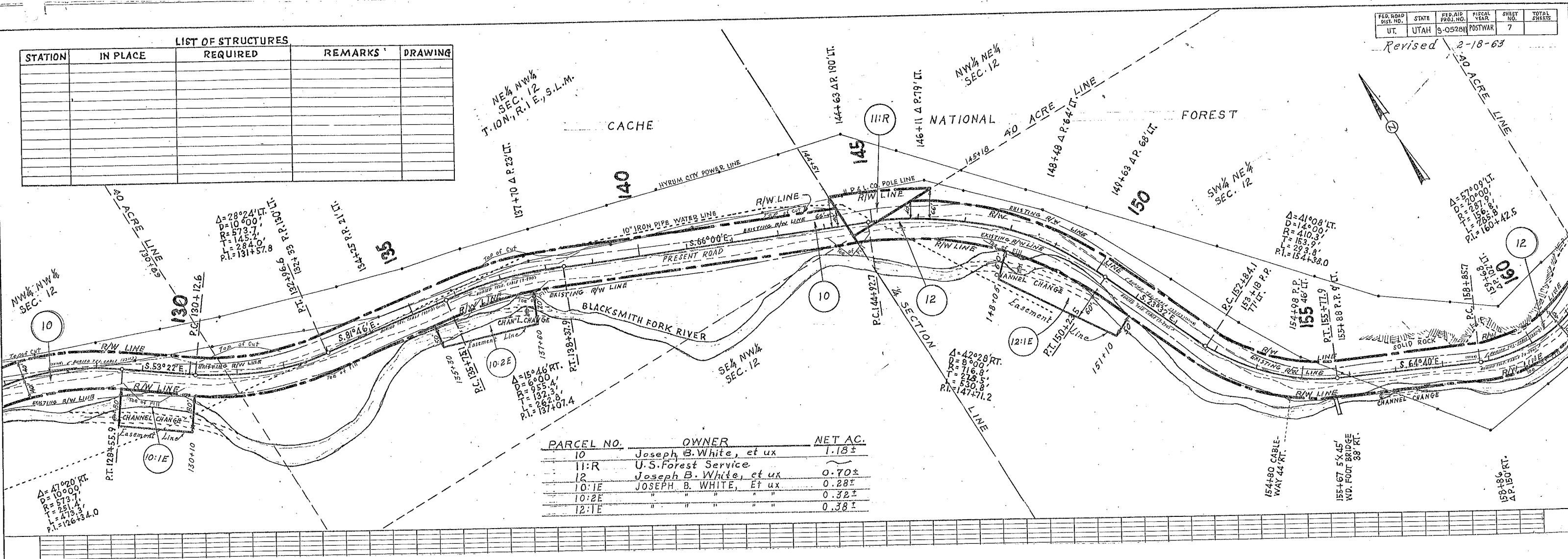

PARCEL NO.	OWNER	NET AC.
10	Joseph B. White, et ux	1.18±
11:R	U.S. Forest Service	—
12	Joseph B. White, et ux	0.70±
10:1E	JOSEPH B. WHITE, Et ux	0.28±
10:2E	" " " "	0.32±
12:1E	" " " "	0.38±

158±86
AP. 150 FT.

